

201400004283
 Filed for Record in
 CHESTERFIELD SC
 FAYE SELLERS, CLERK OF COURT
 12-17-2014 AT 02:00:55 PM.
 PLAT 10.00
 Value C Page 149 I

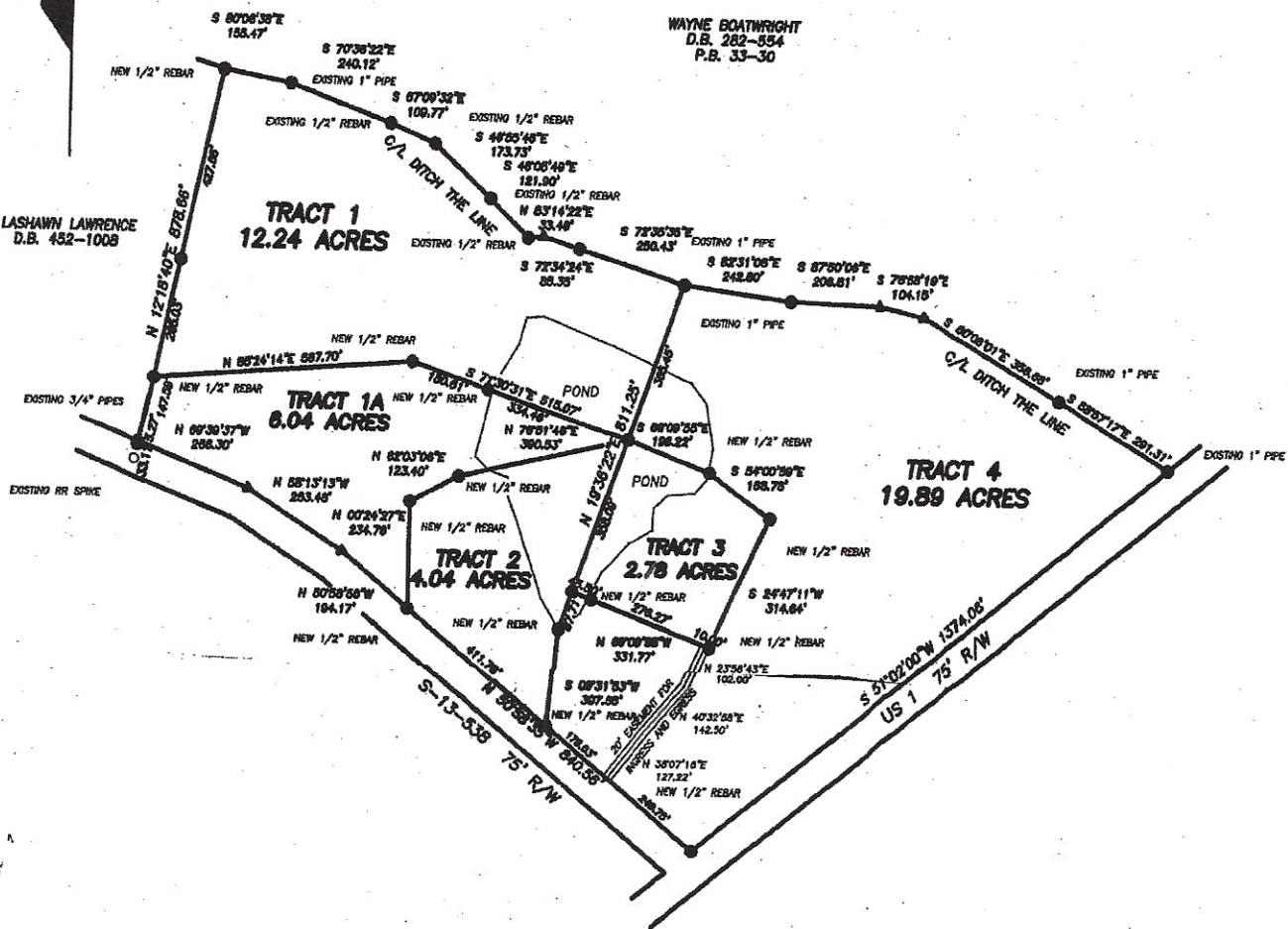
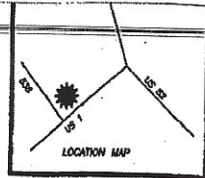

**BOUNDARY SURVEY
 FOR
 BETH WICKER**

STATE OF SOUTH CAROLINA
 COUNTY OF CHESTERFIELD
 LOCATED 2 MILES SOUTH OF CHERAW
 DEED REFERENCE : BOOK 480 PAGE 535
 PLAT REFERENCE : BOOK 33 PAGE 19
 DATE : JANUARY 16, 2012 SCALE : 1" = 200'
 REVISED JANUARY 16, 2014

FINAL PLATT APPROVED
 Date: 12-15-14
 Signature: [Signature]
 CHESTERFIELD COUNTY, S.C.

SURVEYED BY :
 J. CLIFTON KEITH P.L.S. No. 12841
 421 MAC KEITH ROAD
 RUBY S.C. 29741
 PHONE : (843) 634 - 6041



I HEREBY STATE THAT TO THE BEST OF MY KNOWLEDGE, INFORMATION, AND BELIEF, THE SURVEY SHOWN HEREON WAS MADE IN ACCORDANCE WITH REQUIREMENTS OF THE MINIMUM STANDARDS MANUAL FOR THE PRACTICE OF LAND SURVEYING IN SOUTH CAROLINA AND MEETS OR EXCEEDS THE REQUIREMENTS FOR A CLASS A SURVEY AS SPECIFIED THEREIN.

[Handwritten signature]