

1 field, 156 acres in Marshall County, KS

TOWNSHIP/SECTION 5S 6E – 36, 5S 7E – 31

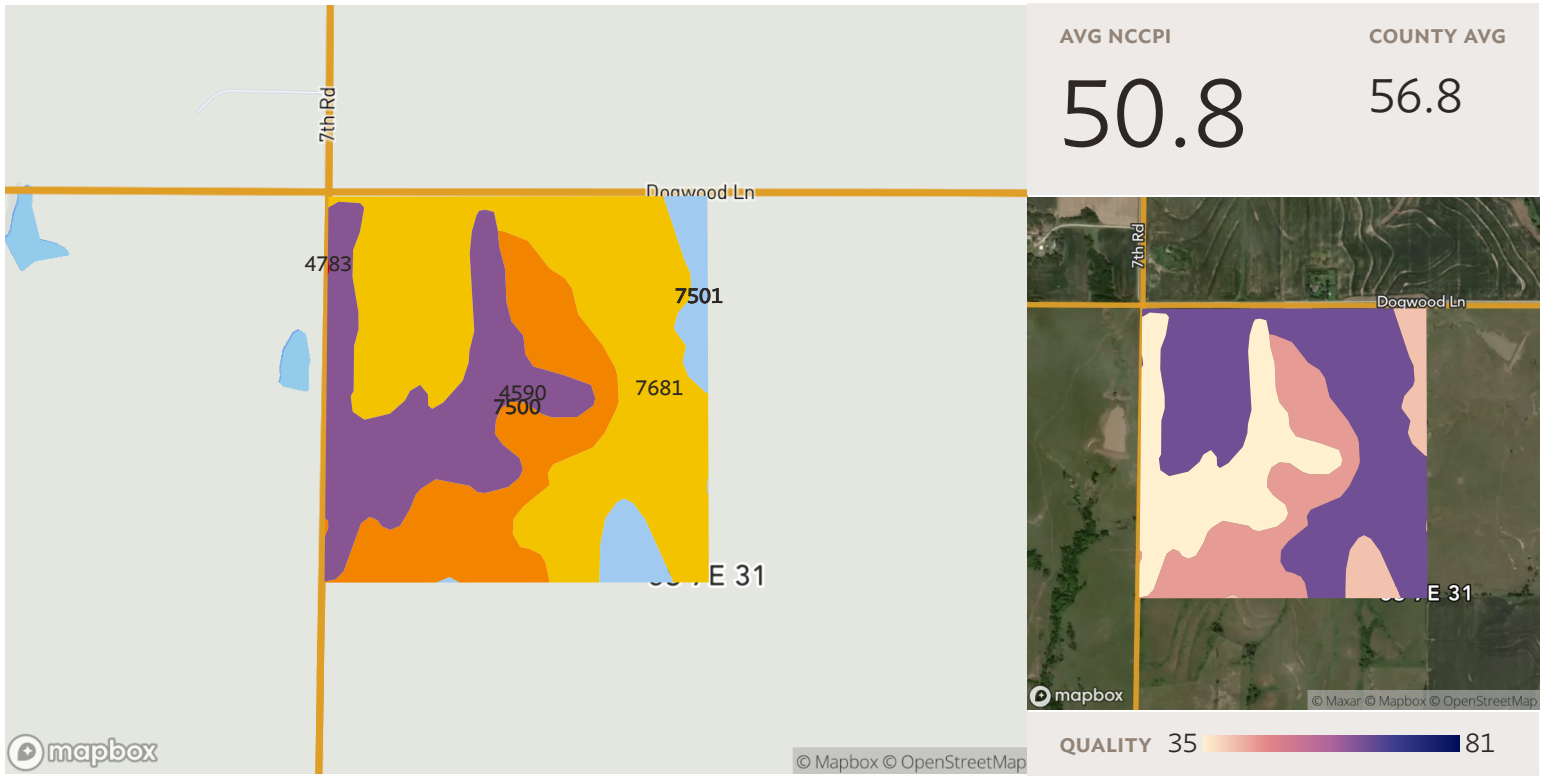

All fields

Source: NRCS Soil Survey

156 ac.

SOIL CODE	SOIL DESCRIPTION	ACRES	PERCENTAGE OF FIELD	SOIL CLASS	NCCPI
7681	Wymore silty clay loam, 1 to 3 percent slopes	75.94	48.7%	2	64.1
4590	Clime-Sogn complex, 3 to 20 percent slopes	38.06	24.4%	6	32.5
7500	Pawnee clay loam, 1 to 4 percent slopes	32.12	20.6%	2	44.2
7501	Pawnee clay loam, 4 to 8 percent slopes, eroded	9.87	6.3%	3	40.0
4783	Tully silty clay loam, 3 to 7 percent slopes	0.02	0.0%	3	62.0
156.00					50.8

1 field, 156 acres in Marshall County, KS

TOWNSHIP/SECTION 5S 6E – 36, 5S 7E – 31



Legend

- SPECIAL FLOOD HAZARD AREAS**
 - Without Base Flood Elevation (BFE) Zone A, V, A99
 - With BFE or Depth Zone AE, AO, AH, VE, AR
 - High flood risk
 - Regulatory Floodway
- OTHER AREAS OF FLOOD HAZARD**
 - Moderate flood risk
 - 0.2% Annual Chance Flood Hazard, Areas of 1% annual chance flood with average depth less than one foot or with drainage areas of less than one square mile Zone X
 - Future Conditions 1% Annual Chance Flood Hazard Zone X
 - Areas with Reduced Flood Risk due to Levee Zone X
 - Areas with Flood Risk due to Levee Zone X
- OTHER AREAS**
 - Area of Minimal Flood Hazard Zone X
 - Area of Undetermined Flood Hazard Zone D

SEE FIS REPORT FOR DETAILED LEGEND AND INDEX MAP FOR FIRM PANEL LAYOUT

*** HIGH FLOOD RISK** - areas with a 1% annual chance or greater of flooding, also referred to as base flood zones or 100-year flood zones. Classified as Special Flood Hazard Areas (SFHAs) by FEMA. **MODERATE FLOOD RISK** - areas in between the limits of the 1% annual and the 0.2% annual (or 500-year) flood zones. **MINIMAL FLOOD RISK** - areas that are above the 500-year flood zones. **UNDETERMINED FLOOD RISK** - areas where flood analysis has not been conducted.

Source: FEMA National Flood Hazard Layer

All fields

156 ac.

FLOOD ZONE	FLOOD RISK*	FLOOD ZONE SUBTYPE	ACRES	PERCENTAGE OF FIELD
□ X	MINIMAL	AREA OF MINIMAL FLOOD HAZARD	156.00	100.0%
			156.00	

1 field, 156 acres in Marshall County, KS

TOWNSHIP/SECTION 5S 6E - 36, 5S 7E - 31

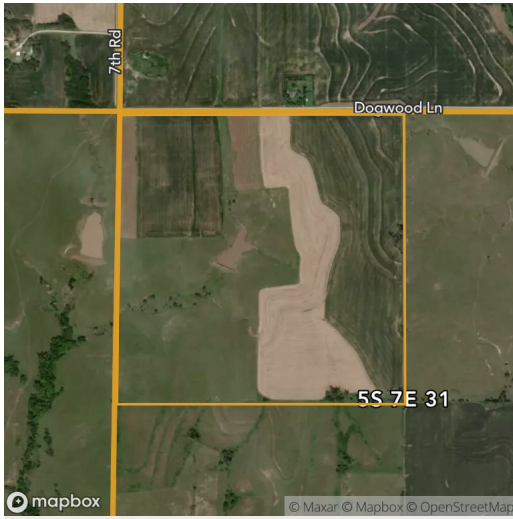





All fields

156 ac.



2021 2020 2019 2018 2017

 Grass/Pasture	41.0%	44.5%	42.0%	42.6%	43.0%
 Corn	34.5%	23.9%	21.8%	12.4%	17.4%
 Soybeans	22.1%	30.7%	14.0%	20.0%	24.4%
 Winter Wheat	-	-	19.3%	21.2%	12.8%
 Other	2.4%	0.9%	2.9%	3.8%	2.3%

Source: NASS Cropland Data Layer

1 field, 156 acres in Marshall County, KS

TOWNSHIP/SECTION 5S 6E - 36, 5S 7E - 31

Marshall County, KS

FIELD	ACRES	LOCATION	OWNER (LAST UPDATED)
all 	156.00	5S 6E - 36, 5S 7E - 31 APN: 2493100000002000	KRATOCHVIL, MILO A & ELBINE (12/02/2021)

