

3330 Sand Post Oak Court (3391.5 sf HLA)

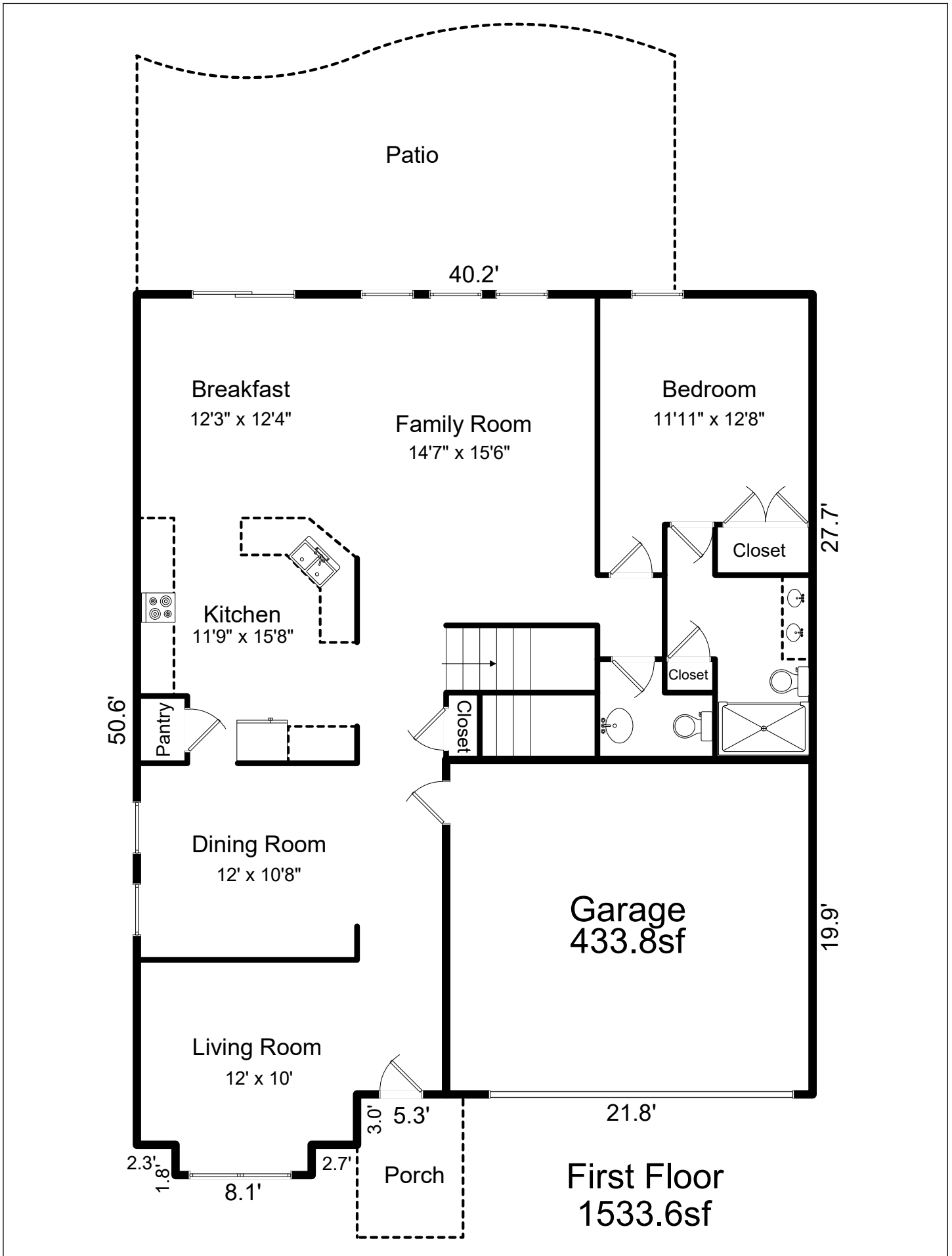

3330 Sand Post Oak Court (3391.5 sf HLA)

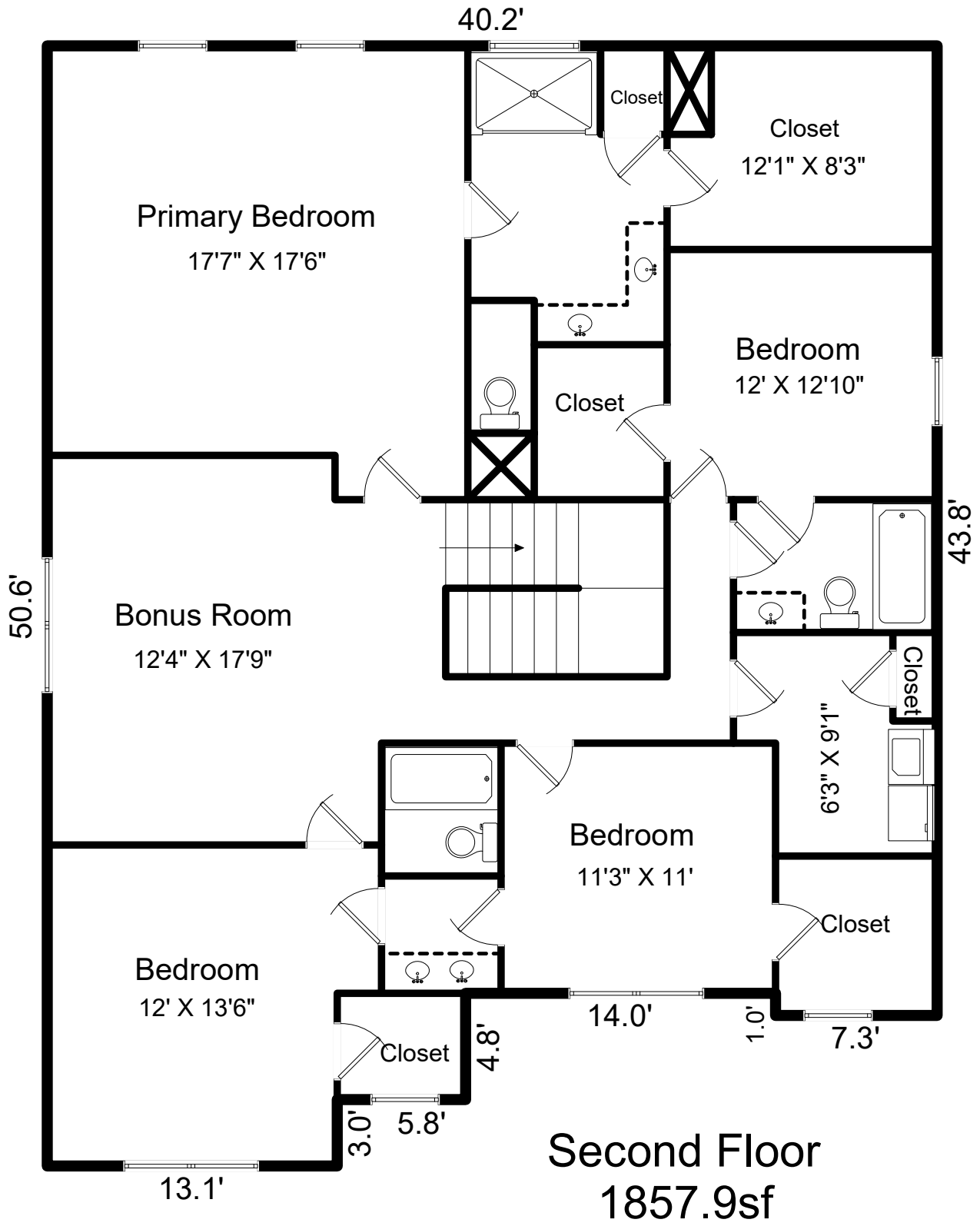

SKETCH/AREA TABLE ADDENDUM

SUBJECT INFO

File No.:	Parcel No.:		
Property Address:			
City:	County:	State:	ZipCode:
Owner:			
Client:	Client Address:		
Appraiser Name:	Inspection Date:		

SKETCH

First Floor (GLA1)

$8.10 \times 1.80 = 14.58$
 $47.60 \times 18.40 = 875.84$
 $27.70 \times 21.80 = 603.86$
 $13.10 \times 3.00 = 39.30$

Garage (GAR)

$20.80 \times 19.90 = 413.92$
 $19.90 \times 1.00 = 19.90$

Patio (P/P)

$14.20 \times 13.10 = 186.02$
 $18.90 \times 14.20 = 268.38$
 Curve $13.44 @ 45^\circ = -11.47$
 Curve $19.39 @ 45^\circ = 23.87$

Porch (P/P)

$5.30 \times 3.00 = 15.90$
 $5.50 \times 5.30 = 29.15$
 $8.50 \times 1.00 = 8.50$

Second Floor (GLA2)

$42.80 \times 40.20 = 1720.56$
 $18.90 \times 4.80 = 90.72$
 $7.30 \times 1.00 = 7.30$
 $13.10 \times 3.00 = 39.30$