

<p>PRIMARY PROPERTY ADDRESS</p> <p>2527 SHAW AVE, GASTONIA, NC 28054</p> <p>PROPERTY INFORMATION</p> <p>CITY LIMITS: GASTONIA ETJ: NOT IN ETJ POLICE DISTRICT: GASTONIA FIRE DISTRICT: GASTONIA FD 2009 SPECIAL FLOOD HAZARD AREA(S): LOCAL WATERSHED: CRAMERTON CENSUS TRACT: 326</p> <p>TAX VALUES</p> <p>MARKET LAND VALUE: \$30,000 MARKET IMPR. VALUE: \$205,970 MARKET VALUE: \$235,970 FARM DISCOUNT: NO EXEMPT: NO TAXABLE VALUE: \$235,970</p>	<p>TAX INFORMATION</p> <p>PARCEL #: 116248 PIN #: 3565817722 CURRENT OWNERS: GUTHERY THORNWELL GUTHERY CANDACE MAILING ADDRESS: 2527 SHAW AVE , GASTONIA, NC 28054-0000 NBHD #: 5B045 NBHD NAME: GARDNER WOODS / SEDGFIELD TOWNSHIP: GASTONIA TOWNSHIP LEGAL DESC: SEDGFIELD L 41 01 107A 030 00 000 DEED BOOK: 4181 PAGE: 1864 DEED RECORDING DATE: 12/7/2005 SALES AMOUNT: \$132,000 PLAT BOOK: 018 PAGE: 042 STRUCTURE TYPE: RANCH YEAR BUILT: 1966 SQUARE FOOTAGE: 1549 VACANT: IMPROVED BASEMENT: NO BED: 3 BATH: 2 HALF-BATH: 0 MULTI-STRUCTURES: NO ACREAGE: 0.37 TAX CODE: 180 TAX DISTRICT: GASTONIA CITY VOLUNTARY AG DISTRICT: NO PROPERTY USE: RESIDENTIAL</p>	 <p>116248 05/20/2014</p> <p>SKETCH NOT AVAILABLE</p>  <p>GASTON COUNTY GIS</p>
---	---	--

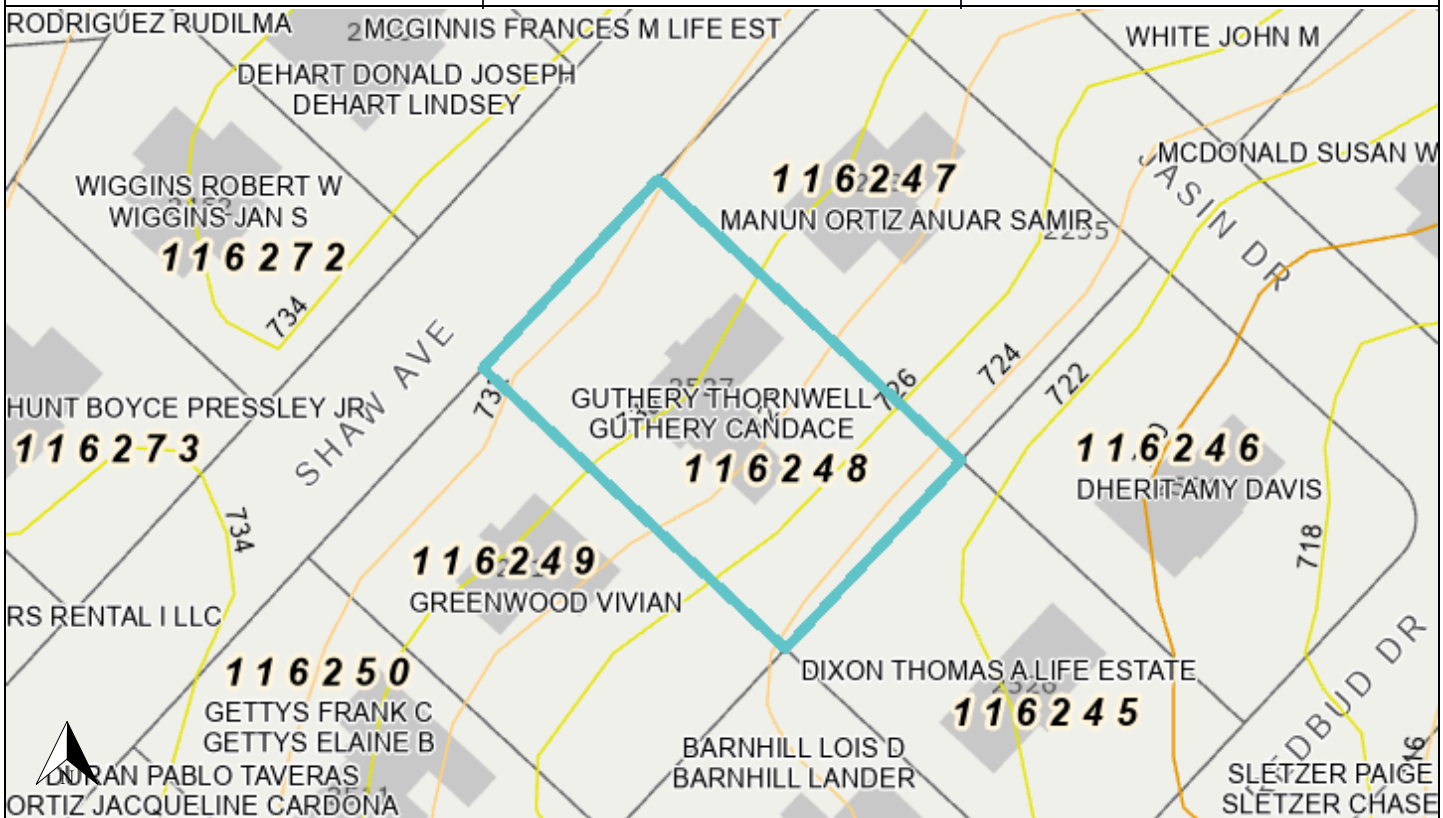

Disclaimer: The information provided above is not intended to be considered as a legal document or description. The GIS data provided by Gaston County is made without warranty. Primary sources from which this data was compiled must be consulted for verification of information contained within.

Document created for printing on December 04, 2024