

<p>PRIMARY PROPERTY ADDRESS</p> <p>530 DORMAN ST, BELMONT, NC 28012</p> <p>PROPERTY INFORMATION</p> <p>CITY LIMITS: MT HOLLY ETJ: NOT IN ETJ POLICE DISTRICT: MOUNT HOLLY FIRE DISTRICT: MOUNT HOLLY 2009 SPECIAL FLOOD HAZARD AREA(S): LOCAL WATERSHED: CATAWBA HEIGHTS CENSUS TRACT: 312.03</p> <p>TAX VALUES</p> <p>MARKET LAND VALUE: \$32,500 MARKET IMPR. VALUE: \$202,350 MARKET VALUE: \$234,850 FARM DISCOUNT: NO EXEMPT: NO TAXABLE VALUE: \$234,850</p>	<p>TAX INFORMATION</p> <p>PARCEL #: 302938 PIN #: 3595679967 CURRENT OWNERS: SIMMONS VONDA LUCKEY MAILING ADDRESS: 530 DORMAN STREET, BELMONT, NC 28012- NBHD #: 4B111 NBHD NAME: BEATTY WOODS TOWNSHIP: SOUTH POINT TOWNSHIP LEGAL DESC: BEATTY WOODS LOTS 21 PLAT BOOK 091 PAGE 019 DEED BOOK: 5254 PAGE: 0140 DEED RECORDING DATE: 8/6/2021 SALES AMOUNT: \$219,000 PLAT BOOK: 091 PAGE: 019 STRUCTURE TYPE: TOWNHOUSE YEAR BUILT: 2021 SQUARE FOOTAGE: 1138 VACANT: IMPROVED BASEMENT: NO BED: 2 BATH: 2 HALF-BATH: 1 MULTI-STRUCTURES: NO ACREAGE: 0.02 TAX CODE: 230 TAX DISTRICT: MOUNT HOLLY CITY VOLUNTARY AG DISTRICT: NO PROPERTY USE: RESIDENTIAL</p>	 <p>SKETCH NOT AVAILABLE</p>  <p>GASTON COUNTY GIS</p>
--	--	---

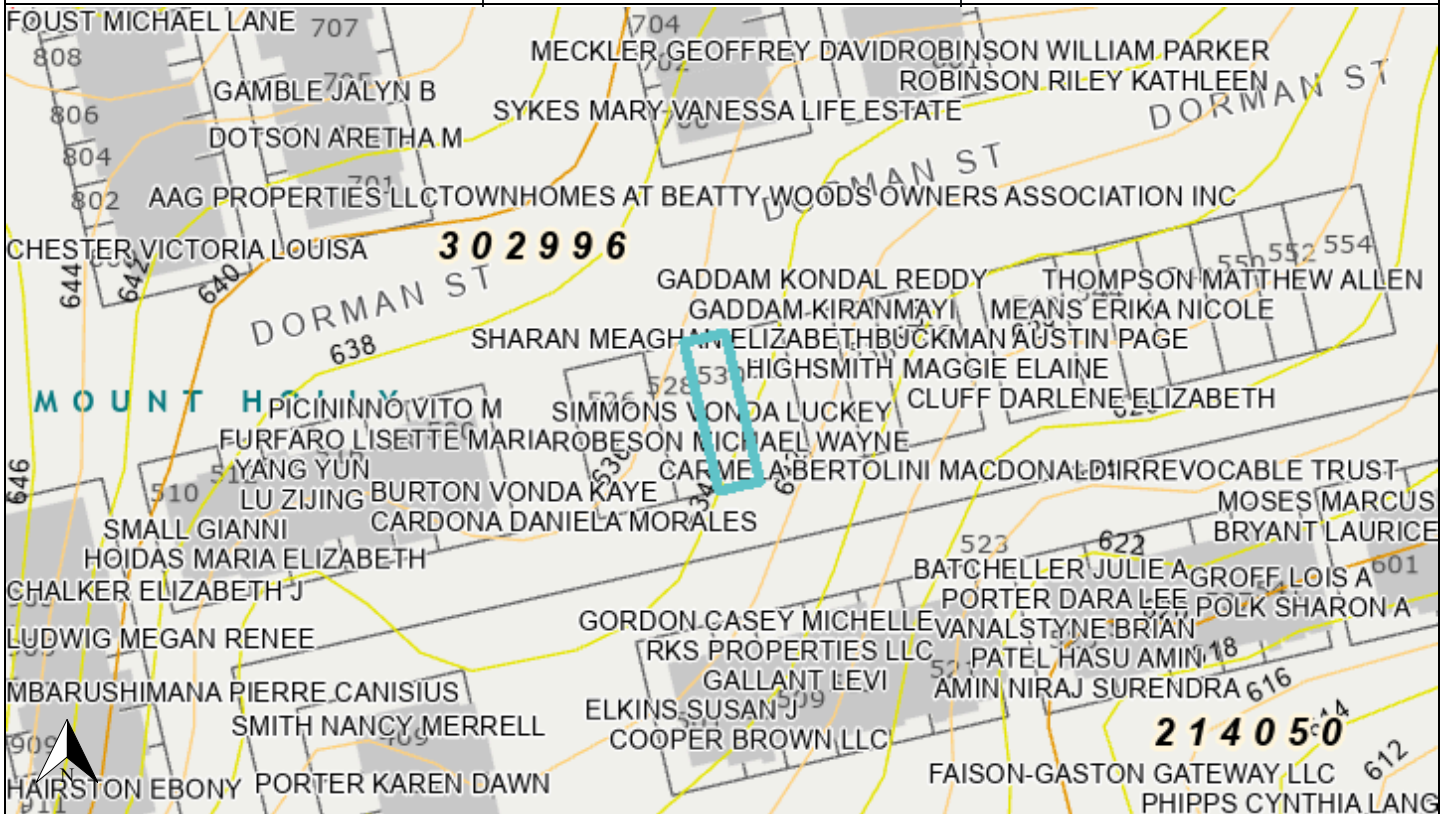

Disclaimer: The information provided above is not intended to be considered as a legal document or description. The GIS data provided by Gaston County is made without warranty. Primary sources from which this data was compiled must be consulted for verification of information contained within.

Document created for printing on March 12, 2025