

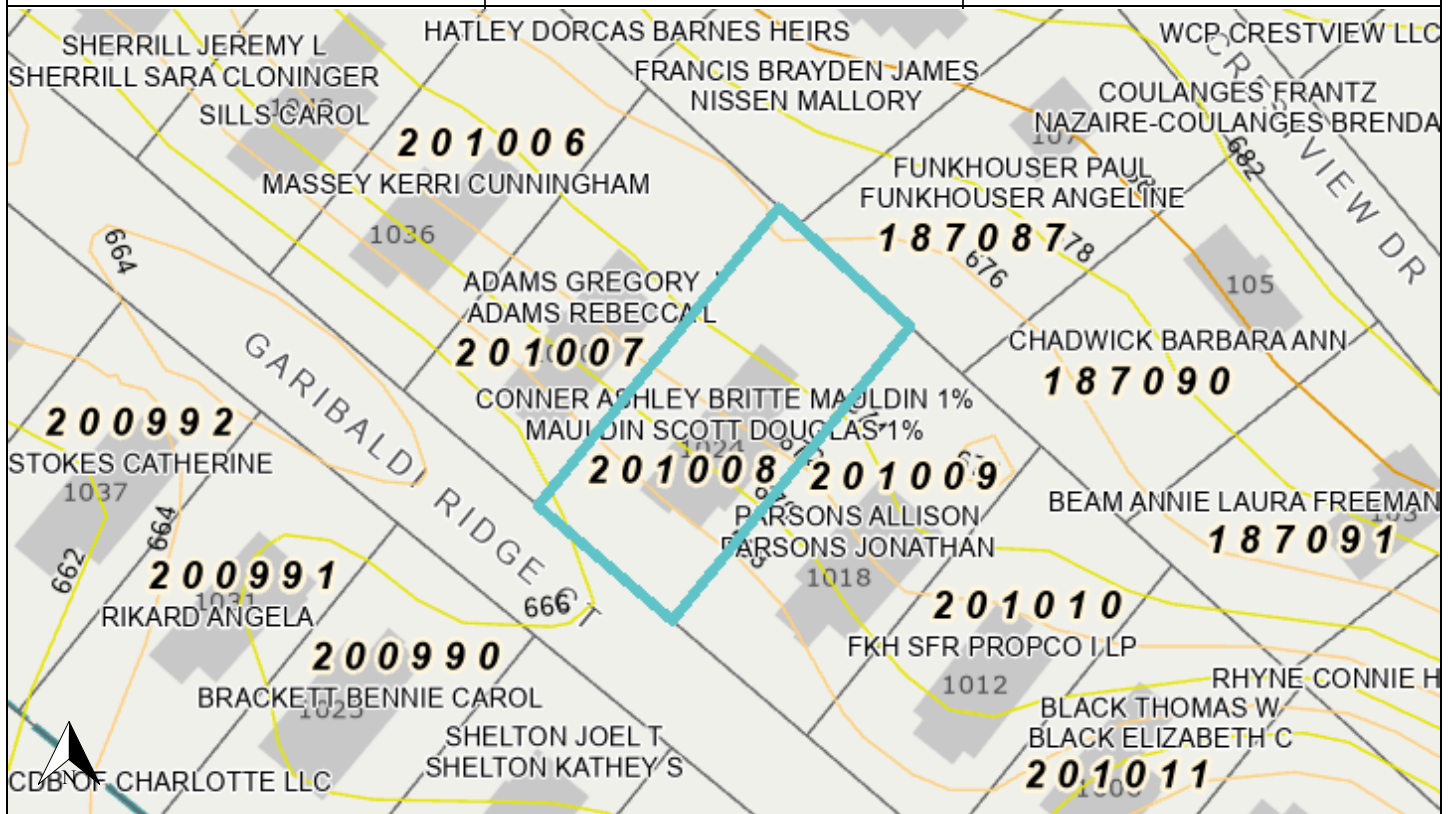

<p>PRIMARY PROPERTY ADDRESS</p> <p>1024 GARIBALDI RIDGE CT, BELMONT, NC 28012</p> <p>PROPERTY INFORMATION</p> <p>CITY LIMITS: BELMONT ETJ: NOT IN ETJ POLICE DISTRICT: BELMONT FIRE DISTRICT: BELMONT 2009 SPECIAL FLOOD HAZARD AREA(S): LOCAL WATERSHED: SOUTH FORK CENSUS TRACT: 324.03</p> <p>TAX VALUES</p> <p>MARKET LAND VALUE: \$40,000 MARKET IMPR. VALUE: \$441,130 MARKET VALUE: \$481,130 FARM DISCOUNT: NO EXEMPT: NO TAXABLE VALUE: \$481,130</p>	<p>TAX INFORMATION</p> <p>PARCEL #: 201008 PIN #: 3584751807 CURRENT OWNERS: CONNER ASHLEY BRITTE MAULDIN 1% MAULDIN SCOTT DOUGLAS 1% MAILING ADDRESS: 1024 GARIBALDI RIDGE COURT, BELMONT, NC 28012- NBHD #: 4B069 NBHD NAME: GARIBALDI RIDGE TOWNSHIP: SOUTH POINT TOWNSHIP LEGAL DESC: GARIBALDI RIDGE L 22 15 049 001 00 000 DEED BOOK: 5391 PAGE: 0156 DEED RECORDING DATE: 2/3/2023 SALES AMOUNT: \$5,000 PLAT BOOK: 066 PAGE: 012 STRUCTURE TYPE: CONVENTIONAL (MODERN) YEAR BUILT: 2003 SQUARE FOOTAGE: 2023 VACANT: IMPROVED BASEMENT: NO BED: 3 BATH: 2 HALF-BATH: 0 MULTI-STRUCTURES: NO ACREAGE: 0.32 TAX CODE: 110 TAX DISTRICT: BELMONT CITY VOLUNTARY AG DISTRICT: NO PROPERTY USE: RESIDENTIAL</p>	 <p>201008 05/30/2014</p> <p>SKETCH NOT AVAILABLE</p>  <p>GASTON COUNTY GIS</p>
---	---	--



Disclaimer: The information provided above is not intended to be considered as a legal document or description. The GIS data provided by Gaston County is made without warranty. Primary sources from which this data was compiled must be consulted for verification of information contained within.

Document created for printing on July 10, 2025