

PRIMARY PROPERTY ADDRESS	TAX INFORMATION	
337 LANDERS WAY, BELMONT, NC 28012	PARCEL #: 212458 PIN #: 3584-87-5525 CURRENT OWNERS: HIBOVIC ALDINA MAILING ADDRESS: 1035 WHITESTONE RDG, ALPHARETTA, GA 30005-6442 NBHD #: 4B098 NBHD NAME: BELMONT RESERVE TOWNSHIP: SOUTH POINT TOWNSHIP LEGAL DESC: BELMONT RESERVE L 43 04 017 038 00 000 DEED BOOK: 5353 PAGE: 1563 DEED RECORDING DATE: 7/25/2022 SALES AMOUNT: \$0 PLAT BOOK: 073 PAGE: 025 STRUCTURE TYPE: TOWNHOUSE YEAR BUILT: 2007 SQUARE FOOTAGE: 1392 VACANT: IMPROVED BASEMENT: NO BED: 2 BATH: 1 HALF-BATH: 1 MULTI-STRUCTURES: NO ACREAGE: 0.04 TAX CODE: 110 TAX DISTRICT: BELMONT CITY VOLUNTARY AG DISTRICT: NO PROPERTY USE: RESIDENTIAL	 212458 05/30/2014
PROPERTY INFORMATION CITY LIMITS: BELMONT ETJ: NOT IN ETJ POLICE DISTRICT: BELMONT FIRE DISTRICT: BELMONT SPECIAL FLOOD HAZARD AREA: LOCAL WATERSHED: SOUTH FORK CENSUS TRACT: 324.03		
TAX VALUES MARKET LAND VALUE: \$42,000 MARKET IMPR. VALUE: \$271,850 MARKET VALUE: \$313,850 FARM DISCOUNT: NO EXEMPT: NO TAXABLE VALUE: \$313,850		 GASTON COUNTY GIS

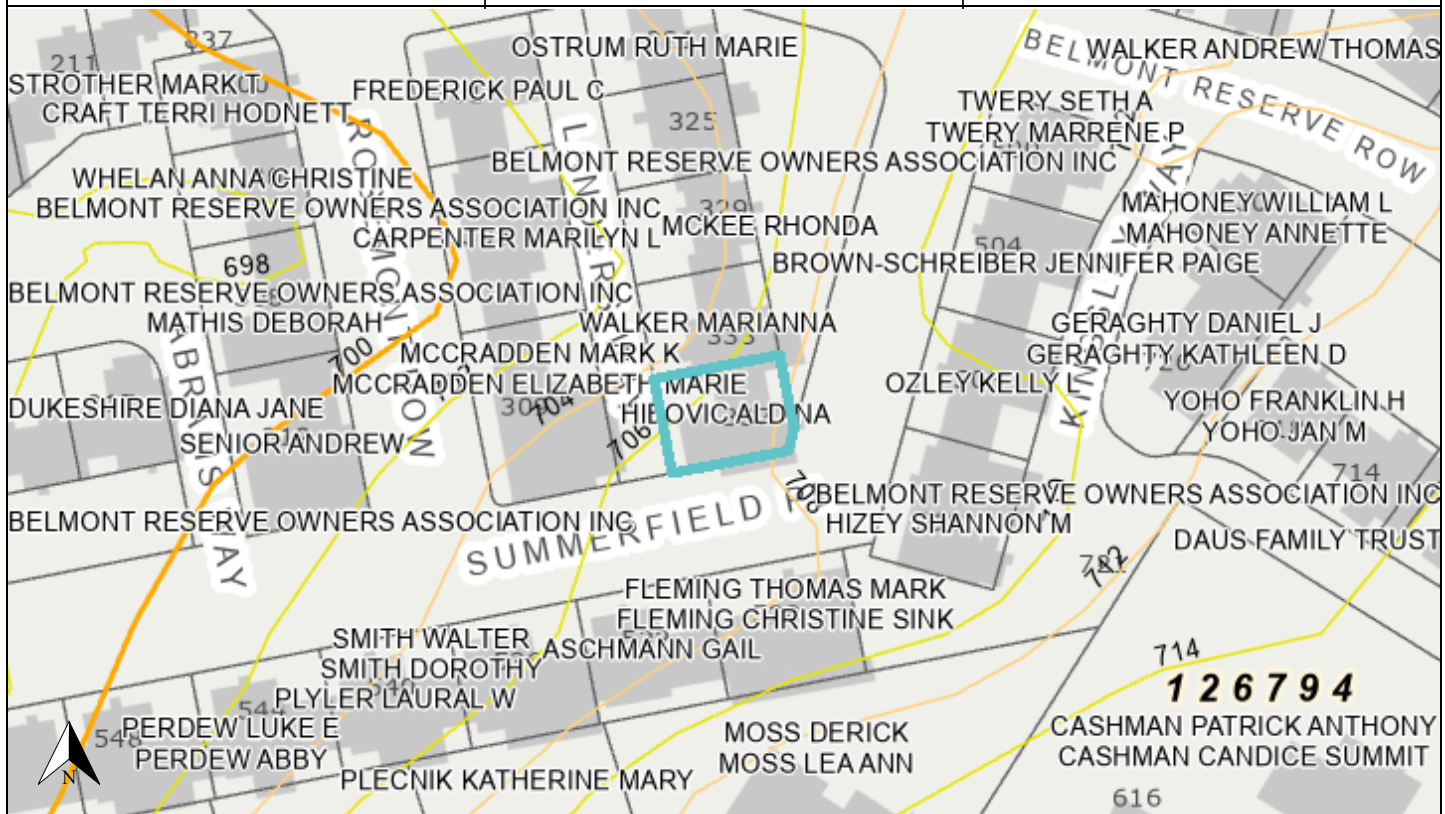

Disclaimer: The information provided above is not intended to be considered as a legal document or description. The GIS data provided by Gaston County is made without warranty. Primary sources from which this data was compiled must be consulted for verification of information contained within.

Document created for printing on September 24, 2025