

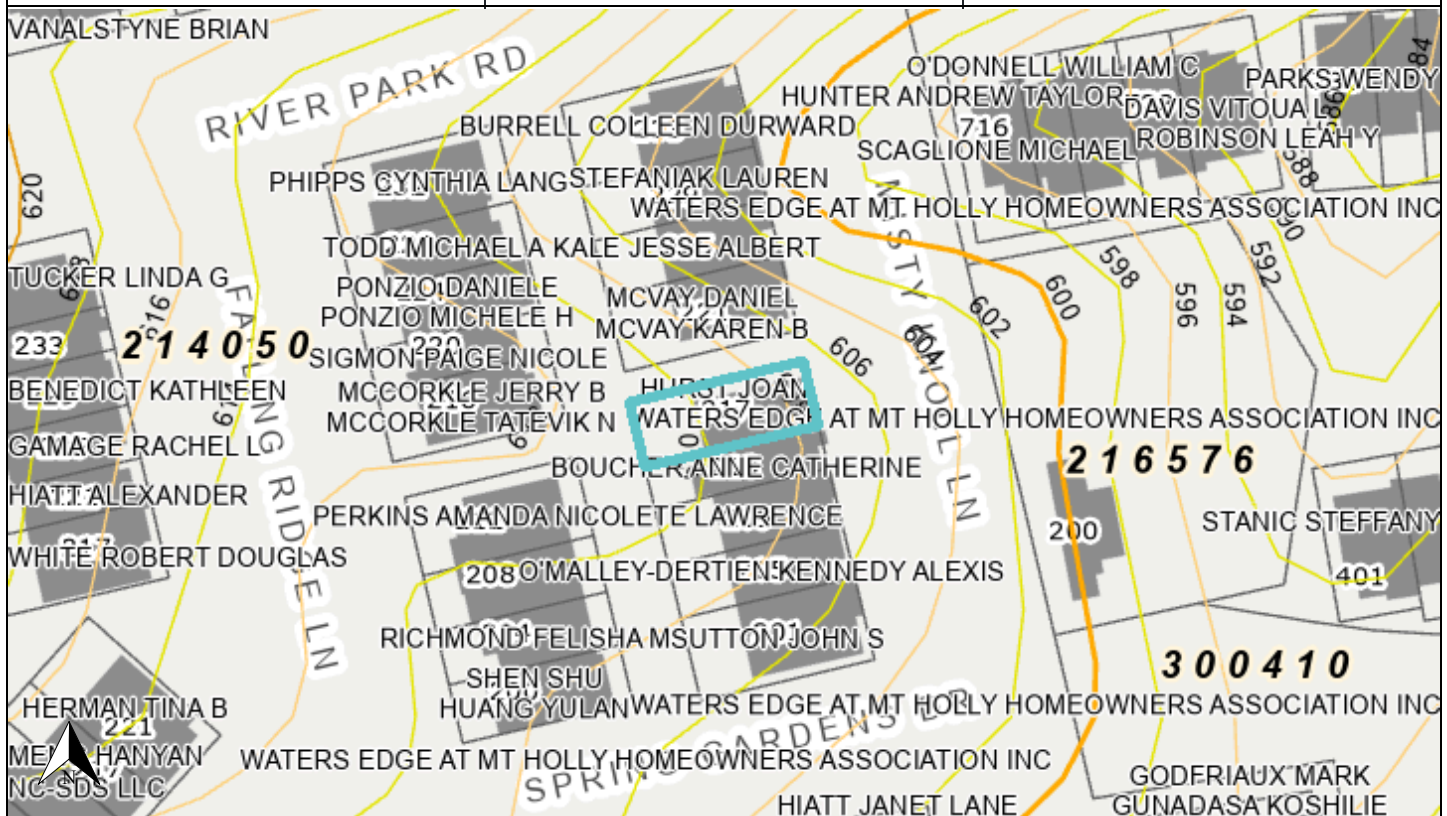

PRIMARY PROPERTY ADDRESS	TAX INFORMATION	 <p data-bbox="1182 373 1386 401">216566 06/05/2014</p>
<p>217 MISTY KNOLL LN, BELMONT, NC 28012</p> <p>PROPERTY INFORMATION</p>	<p>PARCEL #: 216566 PIN #: 3595-77-3762 CURRENT OWNERS: HURST JOAN MAILING ADDRESS: 217 MISTY KNOLL LN, BELMONT, NC 28012- NBHD #: 4B102 NBHD NAME: WATERS EDGE TOWNSHIP: SOUTH POINT TOWNSHIP LEGAL DESC: WATERS EDGE BLDG 44 L 157 15 022 005 05 000 DEED BOOK: 4991 PAGE: 0089 DEED RECORDING DATE: 7/29/2018 SALES AMOUNT: \$187,000 PLAT BOOK: 075 PAGE: 113 STRUCTURE TYPE: TOWNHOUSE YEAR BUILT: 2012 SQUARE FOOTAGE: 1432 VACANT: IMPROVED BASEMENT: NO BED: 3 BATH: 2 HALF-BATH: 0 MULTI-STRUCTURES: NO ACREAGE: 0.04 TAX CODE: 230 TAX DISTRICT: MOUNT HOLLY CITY VOLUNTARY AG DISTRICT: NO PROPERTY USE: RESIDENTIAL</p>	 <p data-bbox="1133 541 1442 613">SKETCH NOT AVAILABLE</p>
<p>CITY LIMITS: MT HOLLY ETJ: NOT IN ETJ POLICE DISTRICT: MOUNT HOLLY FIRE DISTRICT: MOUNT HOLLY SPECIAL FLOOD HAZARD AREA: LOCAL WATERSHED: CATAWBA HEIGHTS CENSUS TRACT: 312.03</p> <p>TAX VALUES</p>		 <p data-bbox="1159 1037 1416 1062">GASTON COUNTY GIS</p>
<p>MARKET LAND VALUE: \$38,000 MARKET IMPR. VALUE: \$242,070 MARKET VALUE: \$280,070 FARM DISCOUNT: NO EXEMPT: NO TAXABLE VALUE: \$280,070</p>		



Disclaimer: The information provided above is not intended to be considered as a legal document or description. The GIS data provided by Gaston County is made without warranty. Primary sources from which this data was compiled must be consulted for verification of information contained within.

Document created for printing on February 09, 2026