

Lot #6: 42' x 24' raised ranch

1" = 40'

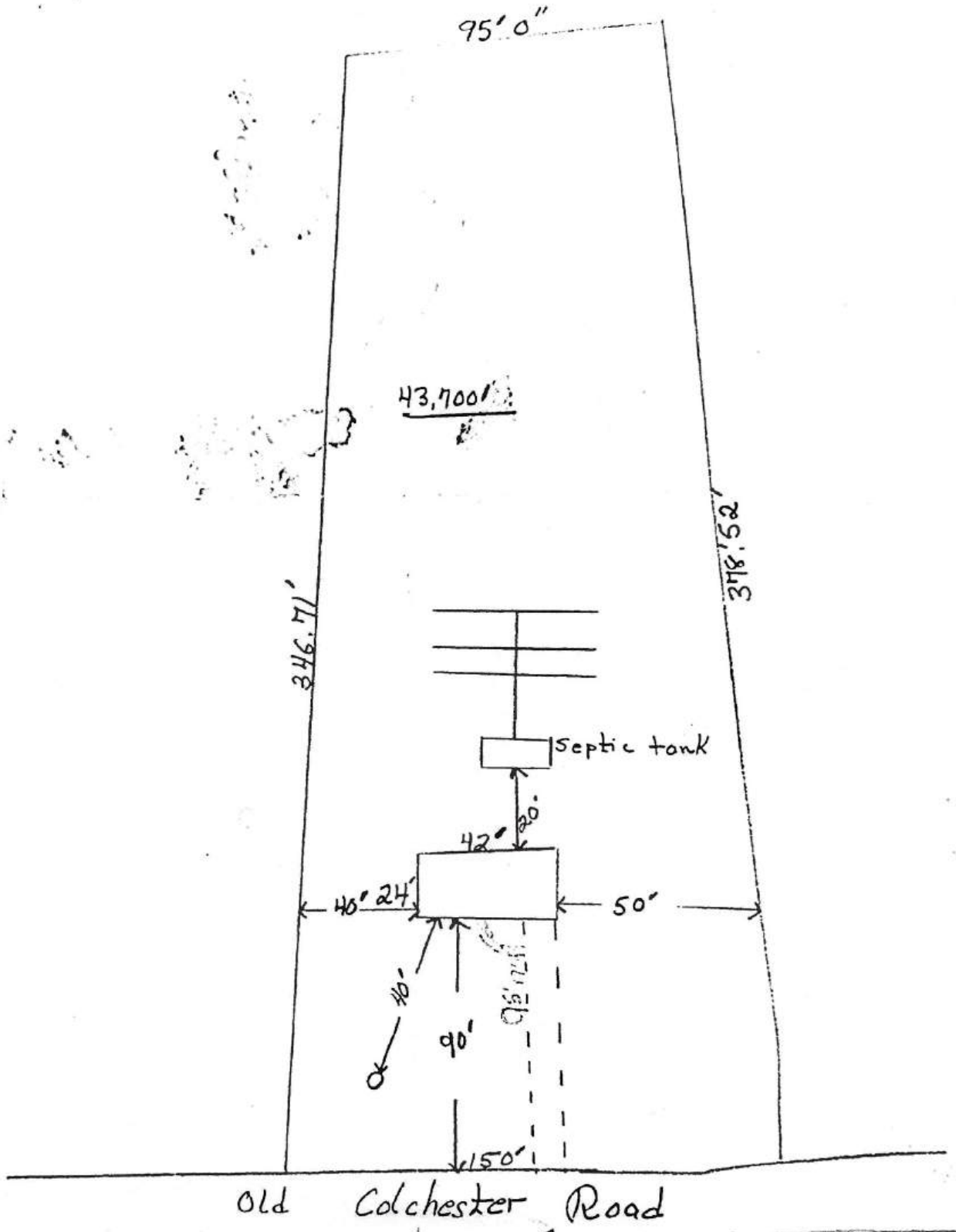

Town of Hebron
Building Department
15 Gilead Street, Hebron, CT 06248 (860) 228-5971

BUILDING PERMIT

Date: 4/5/2017
Permit #: 26480
Map ID #: 197

Location: **167 OLD COLCHESTER RD** Unit #

Work Description: Replace roof (Remove old roof) - 13 squares

Owner: WASSELL JEFFREY Y & SALLY A
167 OLD COLCHESTER RD
AMSTON, CT 06231-1336

REQUIRED INSPECTIONS:

Final Inspection - C. of A.

It shall be the duty of the permit holder or their agent to notify the building official that such work is ready for inspection. It shall be the duty of the person requesting any inspections required by this code to provide access to and means of inspection of such work.

Any portions that do not comply shall be corrected and such portion shall not be covered or concealed until authorized by the building official.

Minimum 24-hours notice is required to schedule inspections. Call the Building Department at 860-228-5971 ext. 141 to schedule inspections.

You can check the results of inspections and any corrective action required online at <http://hebron.municipalitysoftware.com> or on your mobile device at <http://mobile.hebron.municipalitysoftware.com>

Hebron-Misc

Joseph J. Summers, Building Official

4/5/2017

Date

Air Chek <reports@radon.com>

1/21/2022 5:31 PM

Radon Test Report #20071706

To wasselljsn@comcast.net

To view your full report, click [here](#).

This radon test was provided to you by CONNECTICUT DEPT OF PUBLIC HEALTH / 860-509-8140.

Your radon result is here!

| | |
|----------|----------------------|
| Kit # | 20071706 |
| | Analyzed on 01/21/22 |
| Test | Activated Charcoal |
| Started | 01/10/22 at 7:00 pm |
| Ended | 01/15/22 at 11:00 am |
| Location | Basement |
| Type | FIRST |

1.5

pCi/L ± 0.4

Closed house conditions maintained during test.

What does my result mean?

The U.S. EPA recommended action level for indoor radon is 4.0 pCi/L. The EPA indicates that there is little short-term risk with test results in this range (0.0 to 1.9).

However, radon often changes due to seasonal weather patterns, so you may want to test again in another season or after structural changes as conditions may change over time. EPA recommends testing every 2 years. Future test kits can be purchased directly at radon.com.



LONG TERM RADON TEST KITS

The EPA suggests re-testing for radon every 2 years.

www.radon.com/testkits



FIND A RADON PROFESSIONAL

Licensed. Insured. Certified.

www.radon.com/findpro

Air Chek | 800-AIR-CHEK | www.radon.com

Proposal

Page No. _____ of _____ Pages

NORTHEAST INSULATORS

RFD 1, Route 44
Putnam, Connecticut 06260Putnam, Connecticut
203-928-2232
203-928-3493

| | | |
|---|---|------------------------------|
| PROPOSAL SUBMITTED TO MR & MRS JEFF WASSELL | PHONE 228-0414 | DATE JULY 23, 1984 |
| STREET 167 OLD COLCHESTER RD | JOB NAME CELLULOSE ATTIC - SOFFIT VENTS | |
| CITY, STATE AND ZIP CODE AMSTON CONN 06251 | JOB LOCATION | |
| ARCHITECT | DATE OF PLANS | JOB PHONE |

We hereby submit specifications and estimates for:

LABOR AND MATERIAL TO INSULATE ATTIC WITH CLASS 1 HH 2-515D CELLULOSE. TO PERFORM JOB:

1. APPROXIMATELY 984 SQUARE FEET OF OPEN JOIST ATTIC WILL BE INSULATED WITH 8 INCHES OF CELLULOSE BLOWN ON TOP OF EXISTING BLOWN FIBERGLAS. ACCESS THROUGH FOLDING STAIRS IN HALL. ACCESS WILL HAVE ADDITIONAL 6 1/4 INCH FIBERGLAS PLACED ON TOP.
2. TO PROVIDE AIR CIRCULATION FROM FRONT SOFFIT, 4 8 X 16 WHITE SOFFIT VENTS WILL BE INSTALLED. CUSTOMER WILL VENT SOFFITS IN BACK OF HOUSE.

RECEIVED

OCT 04 1984

CONNECTICUT HOUSING
INVESTMENT FUND, INC.R-factor **12-38 COMBINED**

All debris caused by our workers will be cleaned upon job completion.

A signed contract may be cancelled three working days after signing by notifying the office.

This contract comes with manufacturer's life of the structure warranty.

We Propose hereby to furnish material and labor — complete in accordance with above specifications, for the sum of:

FIVE HUNDRED FIFTY-FIVE dollars (\$ **555.00**)

Payment to be made as follows:

25% DEPOSIT \$ _____ BALANCE DUE \$ **555.00** UPON JOB COMPLETION

UNPAID BALANCE 30 DAYS AFTER JOB COMPLETION IS SUBJECT TO 1% MONTHLY INTEREST (NOT TO EXCEED 18% YEARLY).

All material is guaranteed to be as specified. All work to be completed in a workmanlike manner according to standard practices. Any alteration or deviation from above specifications involving extra costs will be executed only upon written orders, and will become an extra charge over and above the estimate. All agreements contingent upon strikes, accidents or delays beyond our control. Owner to carry fire, tornado and other necessary insurance. Our workers are fully covered by Workmen's Compensation Insurance.

Authorized
Signature*Louis J. Lane*Note: This proposal may be
withdrawn by us if not accepted within **30** days.**Acceptance of Proposal** — The above prices, specifications and conditions are satisfactory and are hereby accepted. You are authorized to do the work as specified. Payment will be made as outlined above.

Signature _____

Date of Acceptance: _____

Signature _____



INVOICE

CT. E-1 LIC. #122322

NO. 1308

J. P.D. Electrical Services
247 North Street
Hebron, CT. 06248
TEL. # (860) 538-6413

DATE: 1/11/12

CUSTOMER ORDER #: VERBAL

SOLD TO: Jeff + Sally Wassell
Old Colchester rd.
Amston, CT. 06231
(860) 228-0414

JOB LOCATION:

Old Colchester rd.

JOB DESCRIPTION

Remove weathered service entrance cable and meter socket.

Replace with 2" pvc. Pipe, new back board and meter socket. new 4/0 Al. conductors.

Tighten all main panel connections.

Relocate main ground rod wire to Panel.

Reconnect. outbuilding feeder wires to new circuit breaker.

connect new water main ground wire to Panel.

| | | | |
|--------------|--------------------------|---|---------------------|
| labor charge | 8 hrs x 50 ⁰⁰ | = | \$400 ⁰⁰ |
| materials | | = | \$310 ⁰⁰ |

THANK YOU FOR THE WORK.

TOTAL DUE; \$ 710⁰⁰

Balance \$ 1070⁰⁰

Lot #6: 42' x 24' paved ranch

1" = 40'

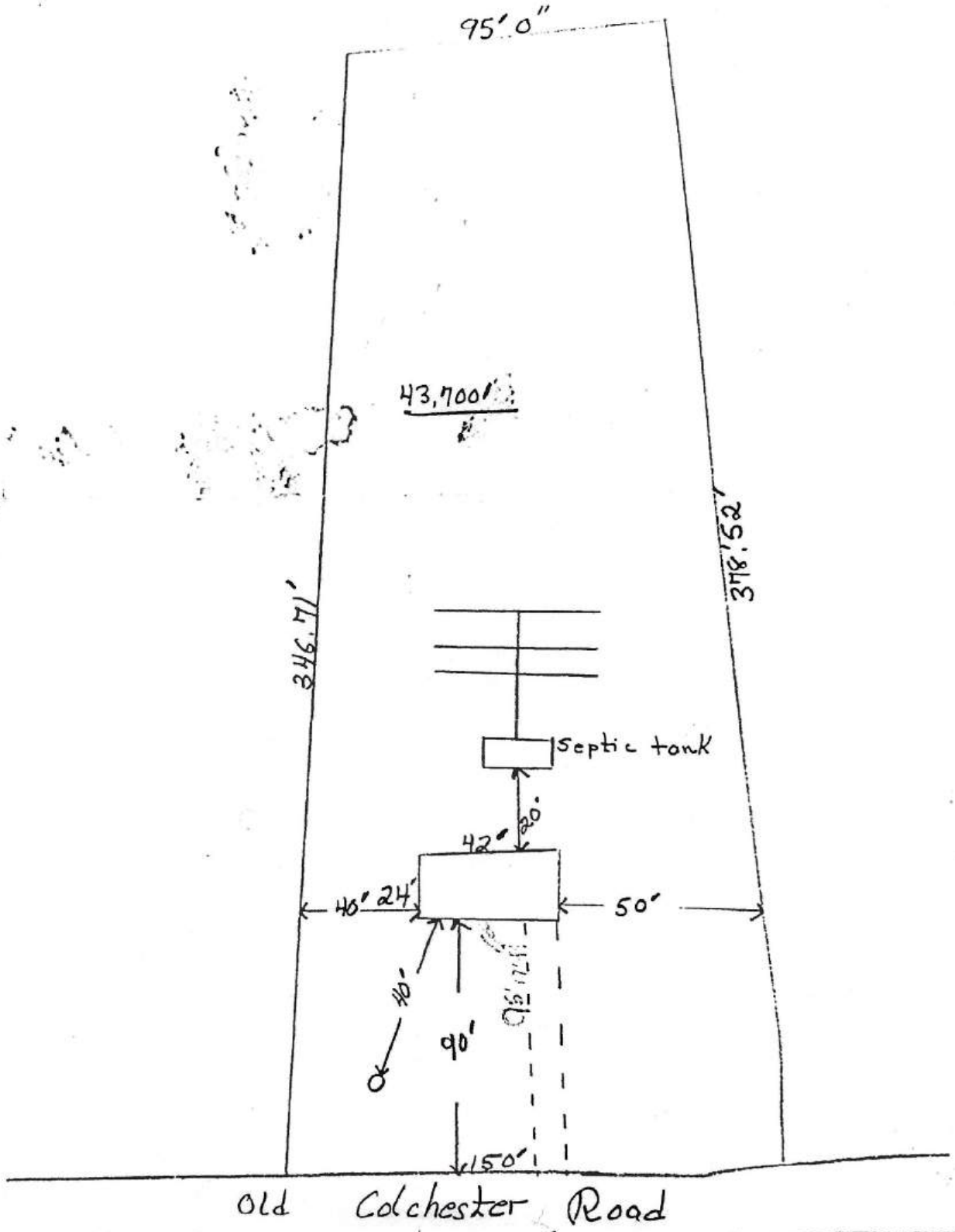

Town of Hebron
Building Department
15 Gilead Street, Hebron, CT 06248 (860) 228-5971

BUILDING PERMIT

Date: 4/5/2017
Permit #: 26480
Map ID #: 197

Location: **167 OLD COLCHESTER RD** Unit #

Work Description: Replace roof (Remove old roof) - 13 squares

Owner: WASSELL JEFFREY Y & SALLY A

167 OLD COLCHESTER RD
AMSTON, CT 06231-1336

REQUIRED INSPECTIONS:

Final Inspection - C. of A.

It shall be the duty of the permit holder or their agent to notify the building official that such work is ready for inspection. It shall be the duty of the person requesting any inspections required by this code to provide access to and means of inspection of such work.

Any portions that do not comply shall be corrected and such portion shall not be covered or concealed until authorized by the building official.

Minimum 24-hours notice is required to schedule inspections. Call the Building Department at 860-228-5971 ext. 141 to schedule inspections.

You can check the results of inspections and any corrective action required online at <http://hebron.municipalitysoftware.com> or on your mobile device at <http://mobile.hebron.municipalitysoftware.com>

Hebron-Misc

Joseph J. Summers, Building Official

4/5/2017
Date

Air Chek <reports@radon.com>

1/21/2022 5:31 PM

Radon Test Report #20071706

To wasselljsn@comcast.net

To view your full report, click [here](#).

This radon test was provided to you by **CONNECTICUT DEPT OF PUBLIC HEALTH / 860-509-8140.**

Your radon result is here!

| | |
|----------|----------------------------------|
| Kit # | 20071706 Analyzed on 01/21/22 |
| Test | Activated Charcoal |
| Started | 01/10/22 at 7:00 pm |
| Ended | 01/15/22 at 11:00 am |
| Location | Basement |
| Type | FIRST |

1.5

pCi/L ± 0.4

Closed house conditions maintained during test.

What does my result mean?

The U.S. EPA recommended action level for indoor radon is 4.0 pCi/L. The EPA indicates that there is little short-term risk with test results in this range (0.0 to 1.9).

However, radon often changes due to seasonal weather patterns, so you may want to test again in another season or after structural changes as conditions may change over time. EPA recommends testing every 2 years. Future test kits can be purchased directly at radon.com.



LONG TERM RADON TEST KITS

The EPA suggests re-testing for radon every 2 years.

www.radon.com/testkits



FIND A RADON PROFESSIONAL

Licensed. Insured. Certified.

www.radon.com/findpro

Air Chek | 800-AIR-CHEK | www.radon.com

Proposal

Page No. _____ of _____ Pages

NORTHEAST INSULATORS

RFD 1, Route 44
Putnam, Connecticut 06260

Putnam, Connecticut
203-928-2232
203-928-3493

| | | |
|---|---|------------------------------|
| PROPOSAL SUBMITTED TO MR & MRS JEFF WASSILL | PHONE 228-0414 | DATE JULY 23, 1984 |
| STREET 167 OLD COLCHESTER RD | JOB NAME CELLULOSE ATTIC - SOFFIT VENTS | |
| CITY, STATE AND ZIP CODE AMSTON CONN 06231 | JOB LOCATION | |
| ARCHITECT | DATE OF PLANS | JOB PHONE |

We hereby submit specifications and estimates for:

LABOR AND MATERIAL TO INSULATE ATTIC WITH CLASS 1 HH 2-515D CELLULOSE. TO PERFORM JOB:

- 1. APPROXIMATELY 984 SQUARE FEET OF OPEN JOIST ATTIC WILL BE INSULATED WITH 8 INCHES OF CELLULOSE BLOWN ON TOP OF EXISTING BLOWN FIBERGLAS. ACCESS THROUGH FOLDING STAIRS IN HALL. ACCESS WILL HAVE ADDITIONAL 6 1/4 INCH FIBERGLAS PLACED ON TOP.**
- 2. TO PROVIDE AIR CIRCULATION FROM FRONT SOFFIT, 4 8 X 16 WHITE SOFFIT VENTS WILL BE INSTALLED. CUSTOMER WILL VENT SOFFITS IN BACK OF HOUSE.**

RECEIVED

OCT 04 1984

CONNECTICUT HOUSING
INVESTMENT FUND, INC.

R-factor **12-38 COMBINED**

All debris caused by our workers will be cleaned upon job completion.

A signed contract may be cancelled three working days after signing by notifying the office.

This contract comes with manufacturer's life of the structure warranty.

We Propose hereby to furnish material and labor — complete in accordance with above specifications, for the sum of:

FIVE HUNDRED FIFTY-FIVE dollars (\$ **555.00**)

Payment to be made as follows:

25% DEPOSIT \$ _____ BALANCE DUE \$ **555.00** UPON JOB COMPLETION

UNPAID BALANCE 30 DAYS AFTER JOB COMPLETION IS SUBJECT TO 1% MONTHLY INTEREST (NOT TO EXCEED 18% YEARLY).

All material is guaranteed to be as specified. All work to be completed in a workmanlike manner according to standard practices. Any alteration or deviation from above specifications involving extra costs will be executed only upon written orders, and will become an extra charge over and above the estimate. All agreements contingent upon strikes, accidents or delays beyond our control. Owner to carry fire, tornado and other necessary insurance. Our workers are fully covered by Workmen's Compensation insurance.

Authorized Signature **Louis J. Lane**

Note: This proposal may be withdrawn by us if not accepted within **30** days.

Acceptance of Proposal — The above prices, specifications and conditions are satisfactory and are hereby accepted. You are authorized to do the work as specified. Payment will be made as outlined above.

Date of Acceptance: _____

Signature _____

Signature _____



INVOICE

CT. E-1 LIC. #122322

NO. 1308

J. P.D. Electrical Services
247 North Street
Hebron, CT. 06248
TEL. # (860) 538-6413

DATE: 10/1/12

CUSTOMER ORDER #: VERBAL

SOLD TO: Jeff + Sally Wassell
Old Colchester rd.
Amston, CT. 06231
(860) 228-0414

JOB LOCATION:

Old Colchester rd.

JOB DESCRIPTION

Remove weathered service entrance cable and meter socket.

Replace with 2" PVC Pipe, new back board and meter socket. new 4/0 AL conductors.

Tighten all main panel connections.

Relocate main ground rod wire to panel.

Reconnect outbuilding feeder wires to new circuit breaker.

connect new water main ground wire to panel.

labor charge 8 hrs x 50⁰⁰ = \$400⁰⁰

materials = \$310⁰⁰

THANK YOU FOR THE WORK.

TOTAL DUE; \$ 710⁰⁰

total # 1070⁰⁰