

Irby Road Wallace SC Marlboro County Hunting Land 39+/-
Marlboro County, South Carolina, 39 AC +/-



Google

Map data ©2019 Imagery ©2019 , Maxar Technologies, USA and Service Agency

 Boundary



Irby Road Wallace SC Marlboro County Hunting Land 39+/- Marlboro County, South Carolina, 39 AC +/-

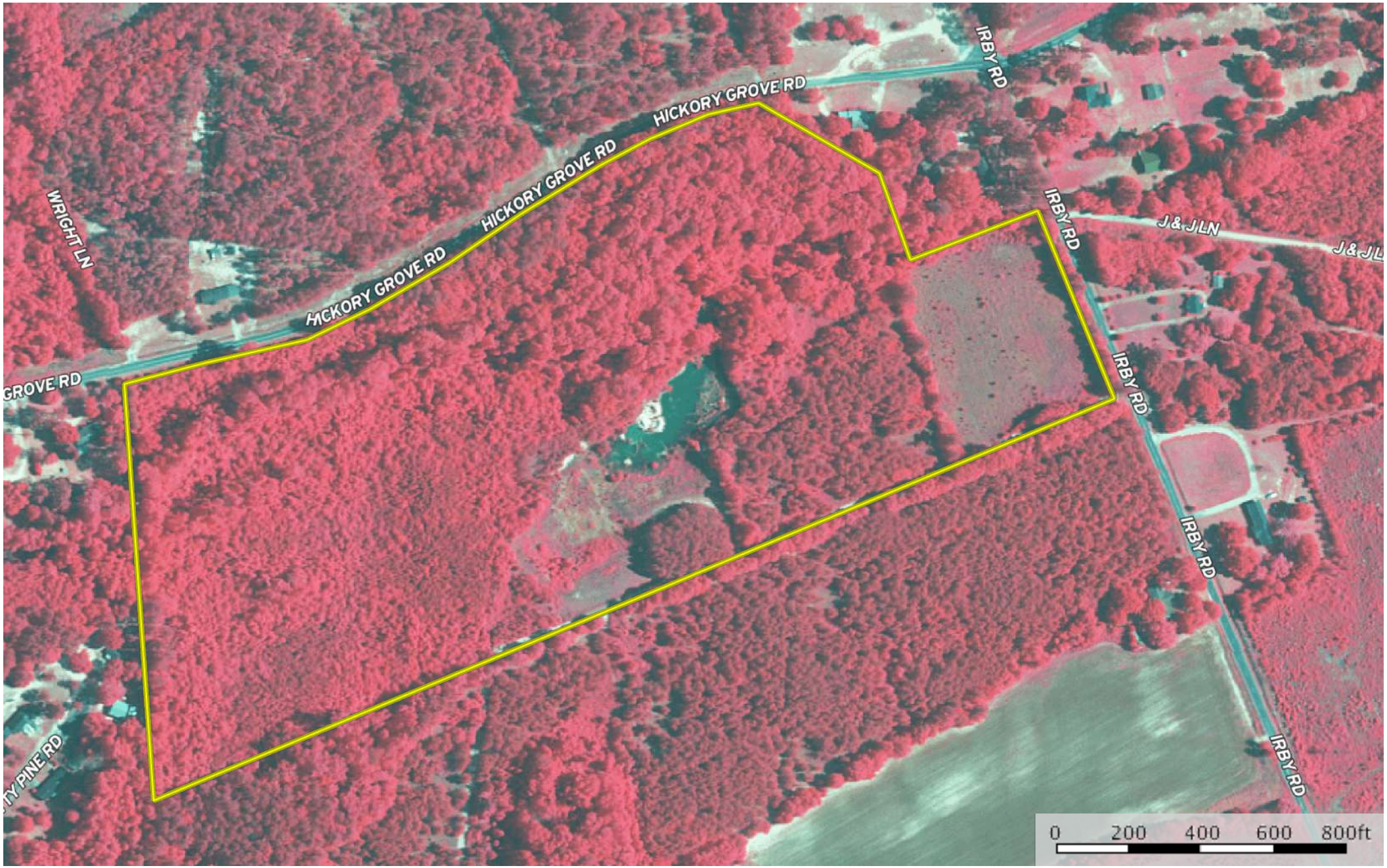

 Boundary

Irby Road Wallace SC Marlboro County Hunting Land 39+/-

Marlboro County, South Carolina, 39 AC +/-

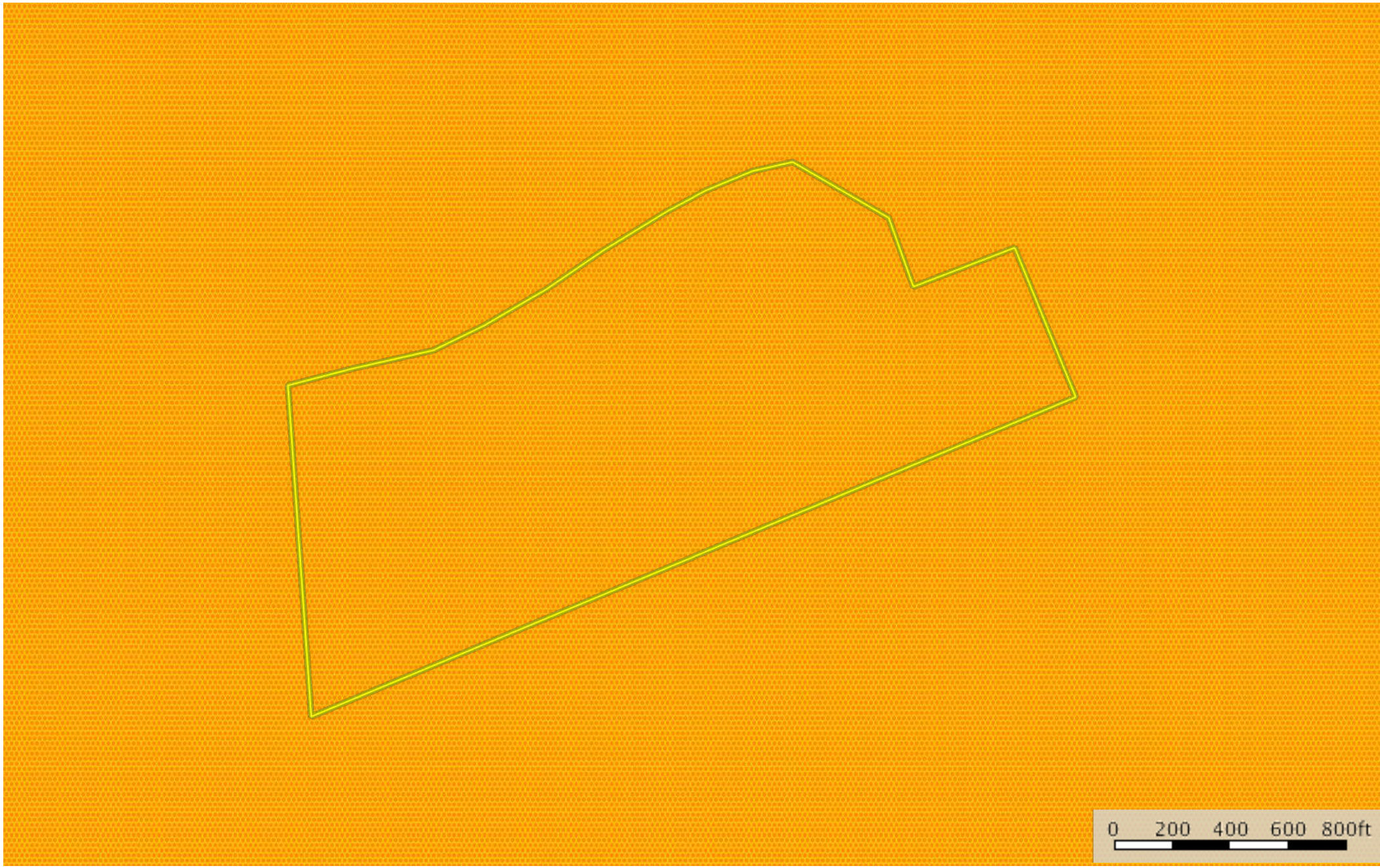

 Boundary  Opportunity Zones

Irby Road Wallace SC Marlboro County Hunting Land 39+/- Marlboro County, South Carolina, 39 AC +/-



 Boundary

|  Boundary 41.9 ac

SOIL CODE	SOIL DESCRIPTION	ACRES	%	CAP
EmB2	Emporia sandy loam, 2 to 6 percent slopes, eroded	0.1	0.13	2e
BnB	Blanton sand, 0 to 6 percent slopes	1.8	4.21	3s
CdB	Candor sand, moderately wet, 0 to 6 percent slopes	16.0	38.2	3s
CwD	Cowarts gravelly loamy sand, 10 to 15 percent slopes	0.6	1.53	6e
EmB	Emporia loamy sand, 2 to 6 percent slopes	0.2	0.55	2e
UhB	Uchee gravelly sand, 0 to 6 percent slopes	12.2	29.14	2s
UhC	Uchee gravelly sand, 6 to 10 percent slopes	4.5	10.7	3s
UgB	Uchee sand, 0 to 6 percent slopes	6.5	15.55	2s
TOTALS		41.9	100%	2.59



Irby Road Wallace SC Marlboro County Hunting Land 39+/- Marlboro County, South Carolina, 39 AC +/-



 Boundary



Irby Road Wallace SC Marlboro County Hunting Land 39+/-
Marlboro County, South Carolina, 39 AC +/-



Google

Map data ©2019 Imagery ©2019, Maxar Technologies, USA and the US State Service Agency

- Boundary
- Stream, Intermittent
- River/Creek
- Water Body